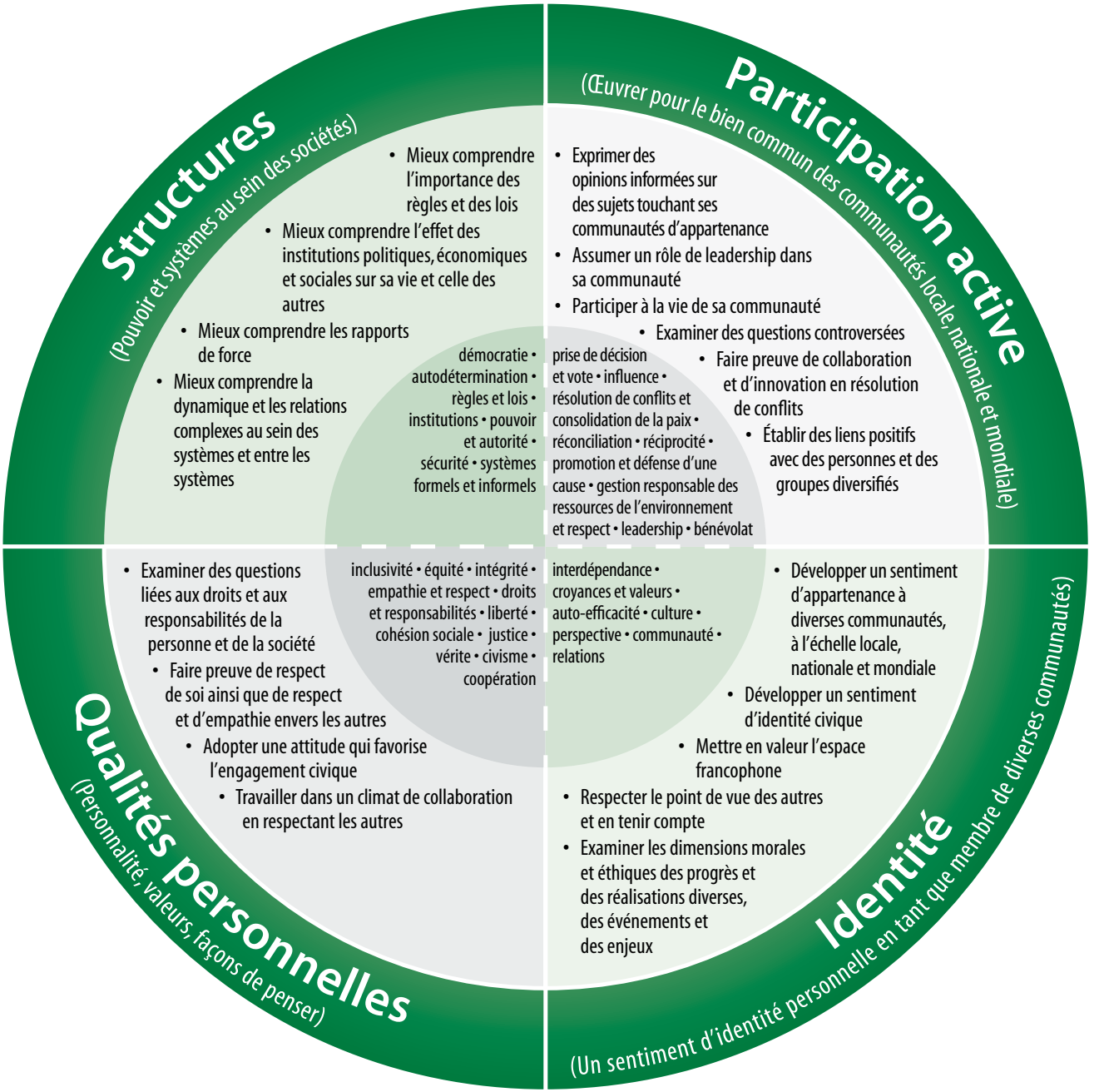Le cadre d'orientation en éducation à la citoyenneté